

SYDNEY LEISER

Soprano (Eb3 to Ab5)
sydneyleiser@gmail.com
440-384-7408
she / her / hers
EMC

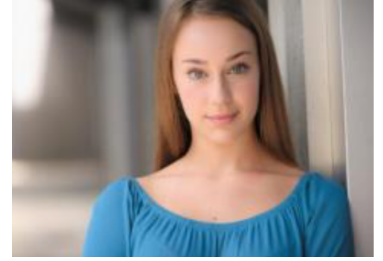

REGIONAL THEATRE

A CHRISTMAS CAROL	Martha/Ghost Dancer/Claire	Rep. Theater of St. Louis / Dir. Hana Sharif
PRIDE & PREJUDICE	Lydia Bennett	Rep. Theater of St. Louis / Dir. Hana Sharif
THE LITTLE MERMAID	Arista U/S	Theater Jacksonville / Dir. Kevin Covert

EDUCATIONAL *Upcoming / Readings**

*BURIAL AT THEBES	Antigone	Webster Conservatory / Dir. Kylie Ferguson
MAC BETH	Witch #2	Webster Conservatory / Dir. Victoria Chauvin
DUST	Ensemble	Webster Conservatory / Dir. Nathan Shu
WHAT IT MEANS TO WIN**	Katie	Webster Conservatory / Dir. CeCe Hill
12 OPHELIAS**	Mina	Webster Conservatory / Dir. Aurora Behlke
CURTAINS	Georgia Hendricks	Douglas Anderson SOTA / Dir. Joe Kemper
HOW TO SUCCEED...	Ensemble	Douglas Anderson SOTA / Dir. Kevin Covert
STREET SCENE	Mae Jones	University of North Florida / Dir. K. Biernacki
YOUNGARTS SHOWCASE	Theater Winner	Miami TC / Dir. Michael B. Washington

TRAINING

Webster Conservatory BFA Musical Theater - Class of 2022

Acting: Rayme Cornell, Bruce Longworth, Gary Glasgow, Michael Baxter, Amelia Acosta Powell

On Camera: Michael James Reed, Doug Finlayson

Voice: Lisa Campbell Albert, Joanna Battles, Ron McGowan

Movement/Clowning/Mask: Jef Awada

Dance: Ashley Tate, Ellen Isom, Maggie Dueker

Combat: Paul Steger

SKILLS

Miranda Sings Impression, Hebrew Prayers, Crying Baby Noise, Dialects (Upon Request), Basketball, Basic Stage Combat Training (Sword, Quarterstaff), IPA Proficient, Valid US Driver's License & Passport